



**BEFESA**

Befesa Salt Slags Ltd

# SuDs Project

**Update February 2016**



**Shropshire**  
Wildlife Trust

# Our inheritance

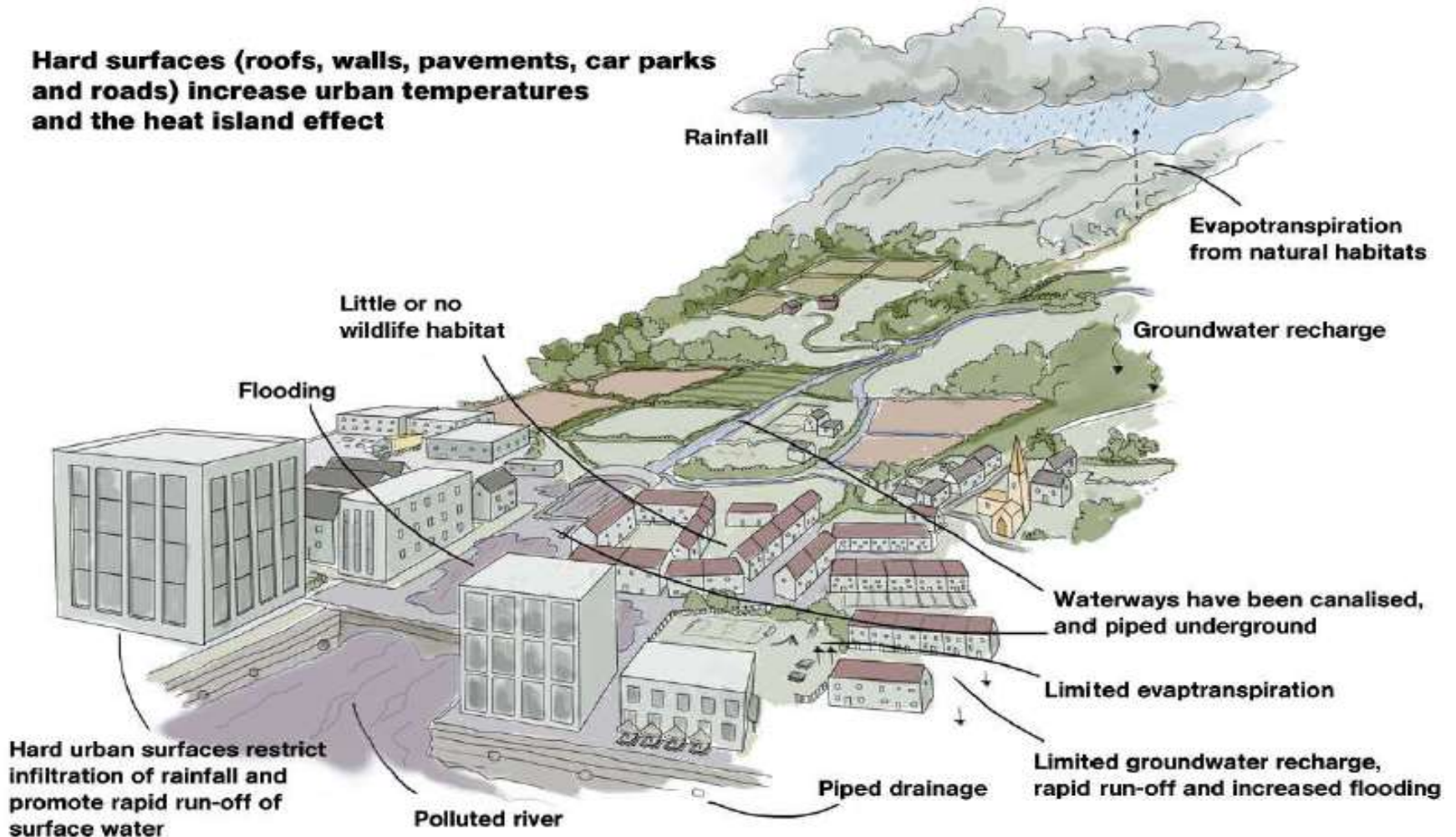



# Our legacy?

**Evaporative cooling from SuDS features helps reduce the urban heat island effect. Urban trees provide habitat, evaporative cooling and bioretention**

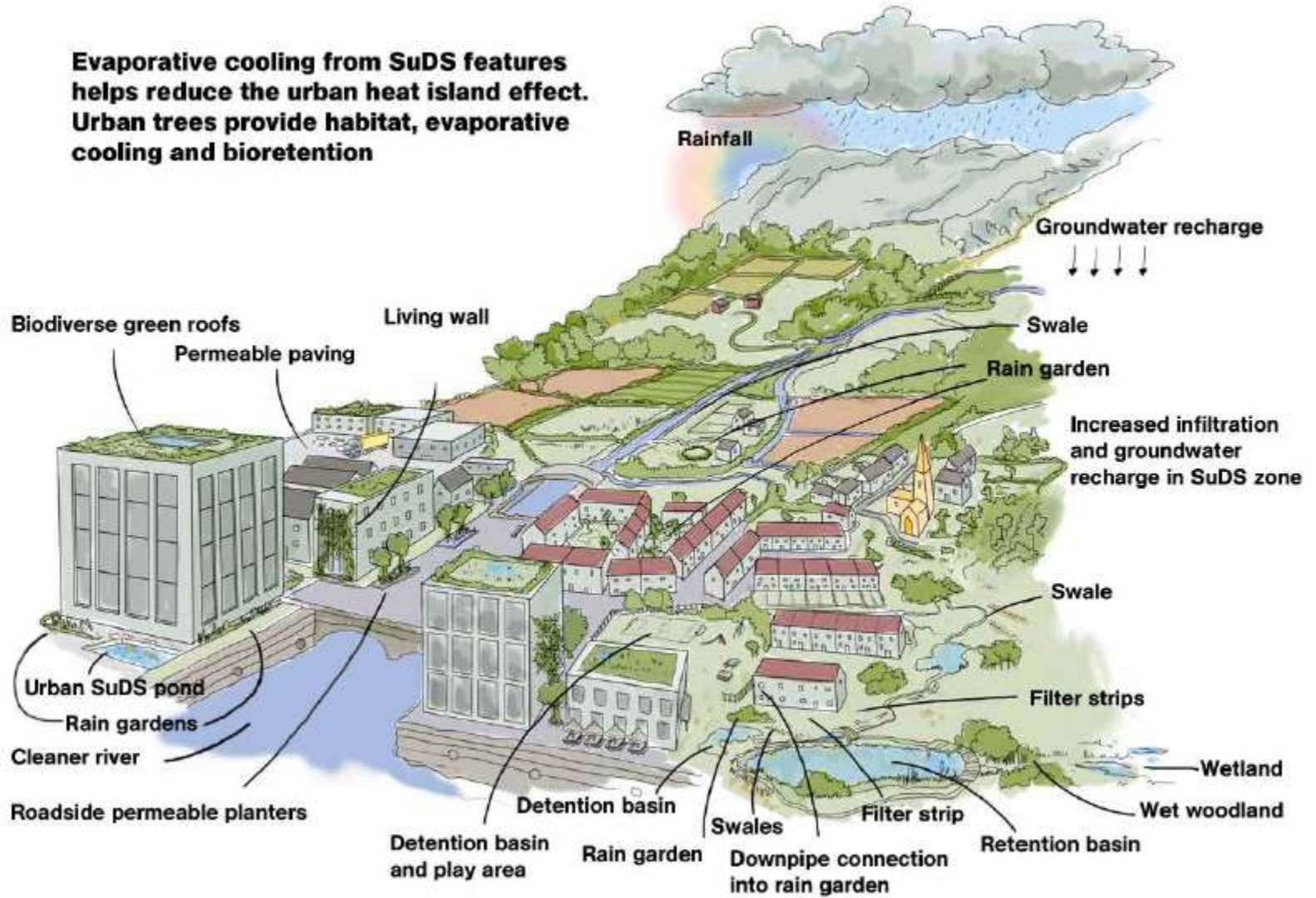

# Here comes the Treatment train....

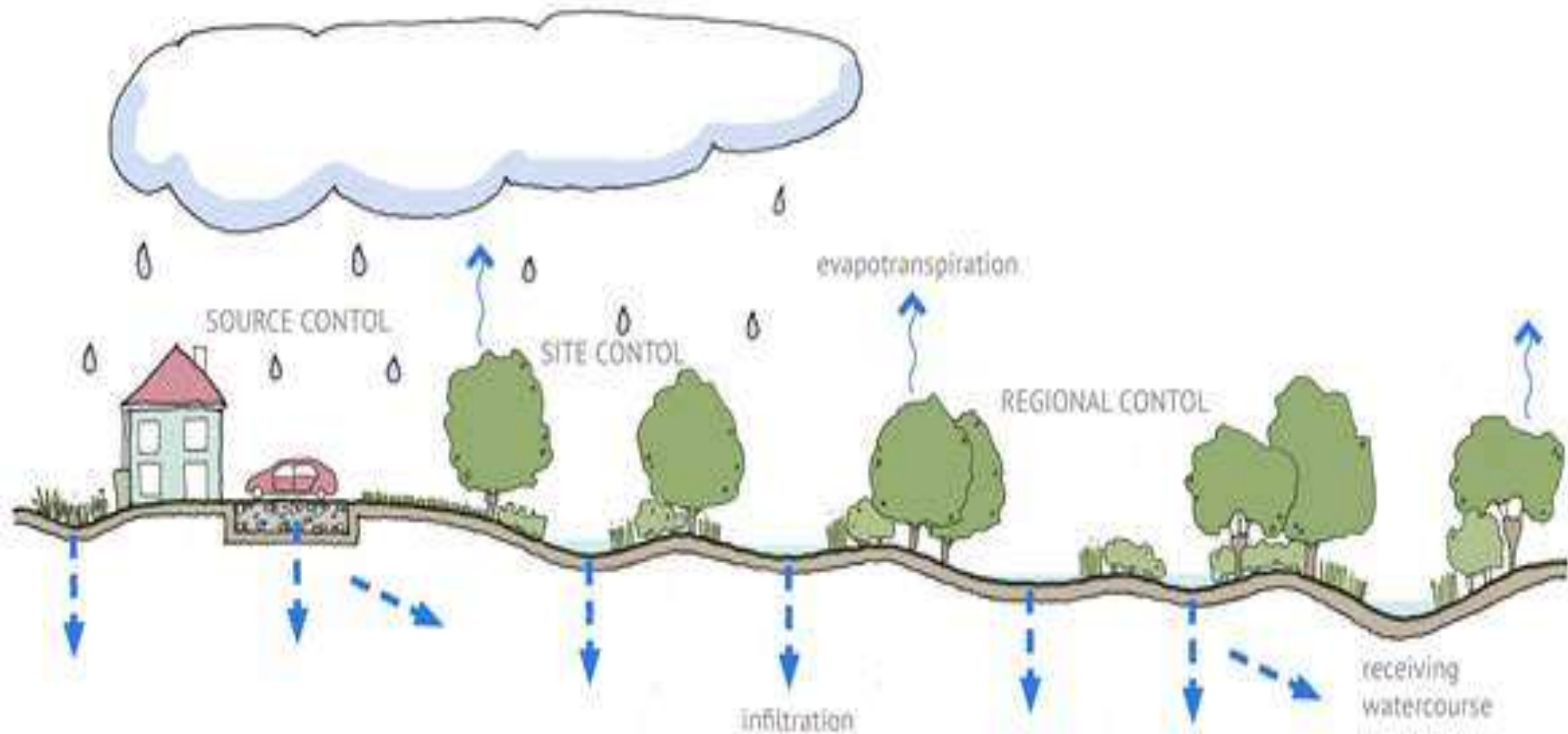



# Where?

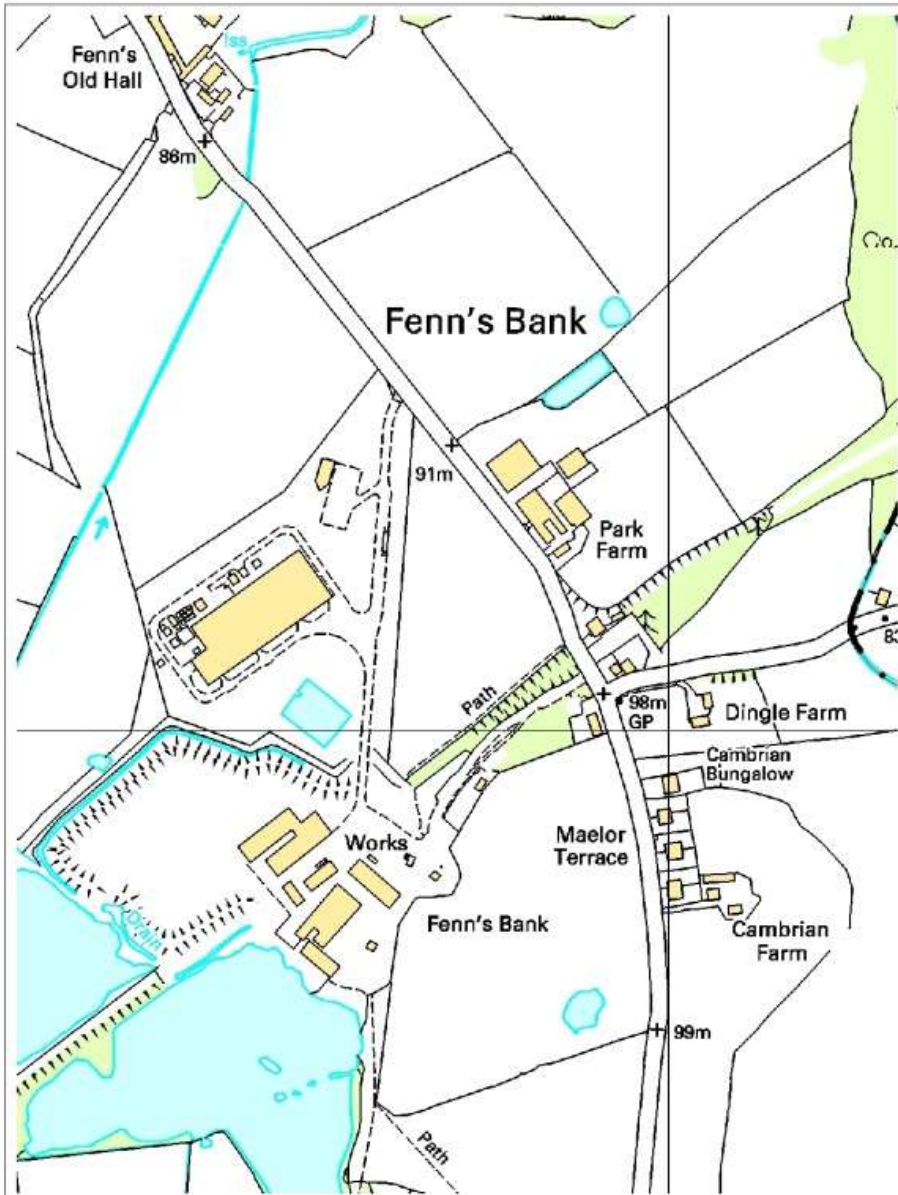

Stropshire Wildlife Trust  
103 Abbey Foregate  
Shrewsbury SY2 5AR  
Tel: 01743 284200  
www.stropshirewildlifetrust.org.uk

Befesa Salt Slags location  
Fenn's Bank SY13 3PA  
near Whitchurch

Date: 28/07/2014

© Crown copyright and database rights  
Ordnance Survey 100050351



Stropshire Wildlife Trust  
103 Abbey Foregate  
Shrewsbury SY2 5AR  
Tel: 01743 284200  
www.stropshirewildlifetrust.org.uk

Befesa Salt Slags location  
Fenn's Bank SY13 3PA  
near Whitchurch

Date: 28/07/2014

© Crown copyright and database rights  
Ordnance Survey 100050351



# The problem...





# The concept

- Reduce water management pressure
- Innovate with retrofit SuDs
- Meet regulation
- Manage business risk
- Business reputation
- Biodiversity gain

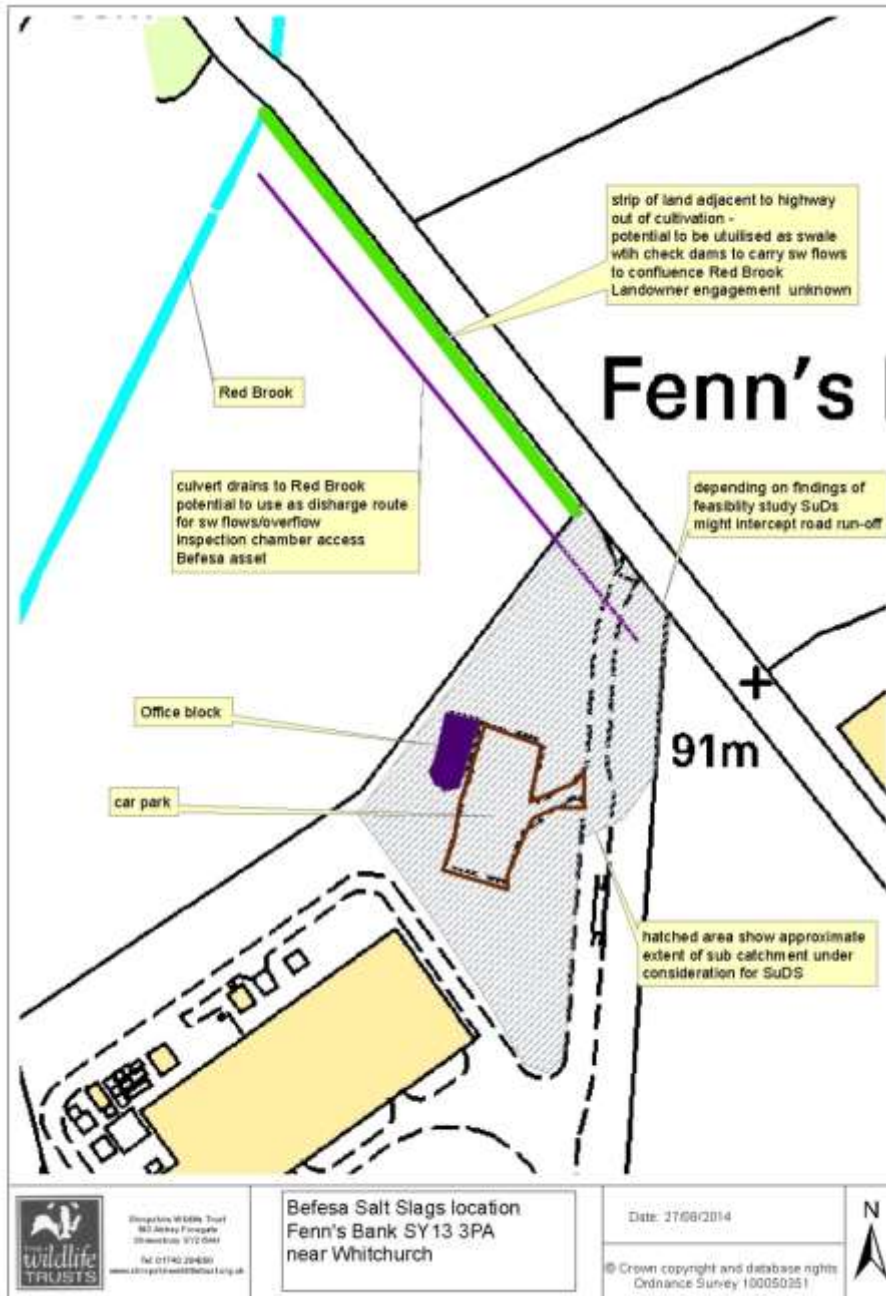

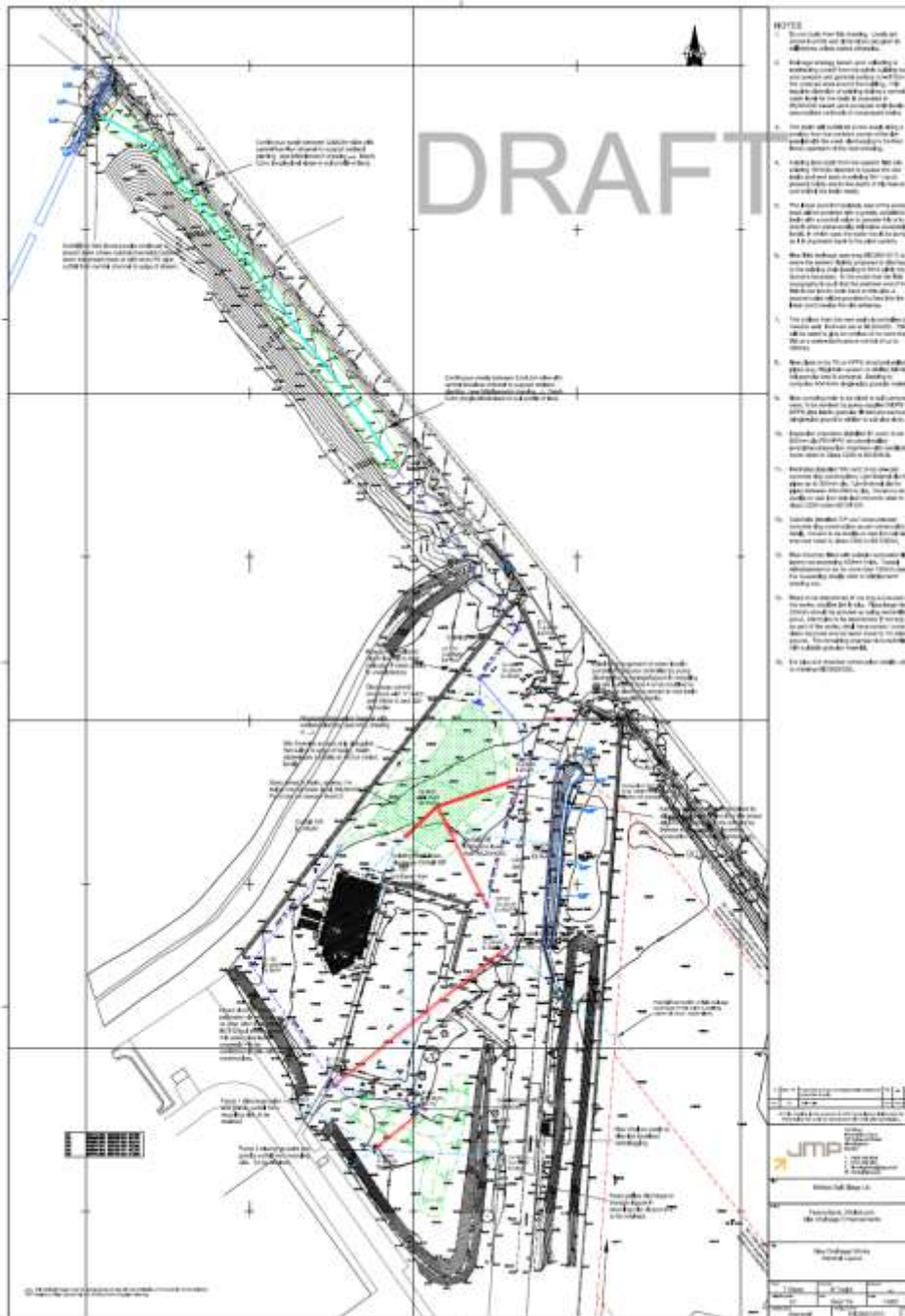

# Design team

**BEFESA**

**JMP**

**MIDDLEMARCH ENVIRONMENTAL**

**Shropshire Wildlife Trust**

- Topographic
- Drainage
- Local liaison
- Specialist input
- Design drafts



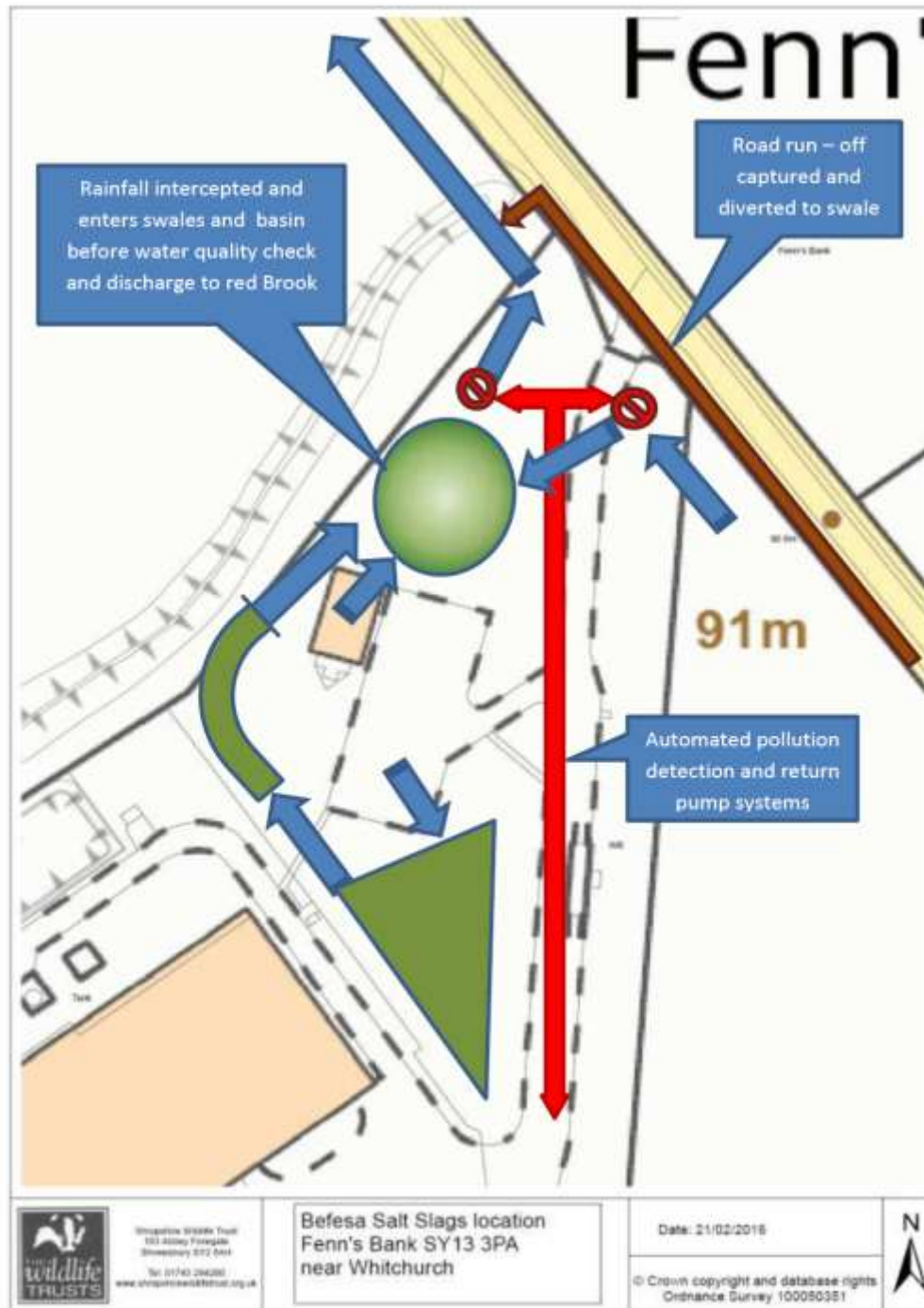

The  
scheme

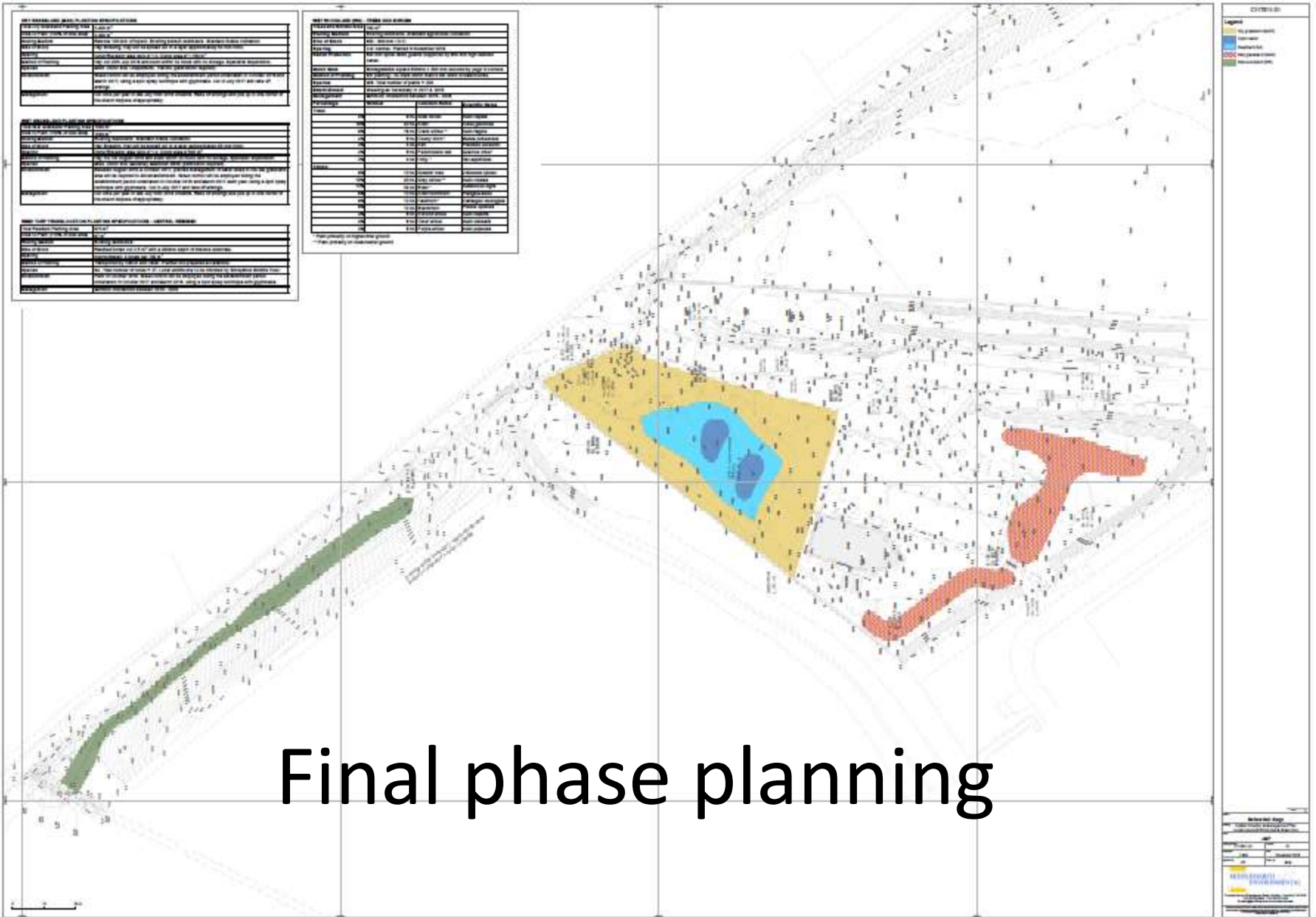



**BEFESA**

Befesa Salt Slags Ltd

# SuDs Project

**Update February 2016**



**Shropshire**  
Wildlife Trust